

# COMPANY PROFILE



dbd

dbd

CONSULTANTS

CONSORTIUM

ARCHITECTURE | INTERIOR | LANDSCAPE | CONSERVATION | PROJECT MANAGEMENT  
**DESIGN & BUILD**

Plot No. 25, Lower Ground Floor, Pocket – 1, Jasola Vihar, New Delhi.  
Phone- +9111-40526840,41,42. Email-deepak.mathur@dbdconsultants.com



CONSULTANTS



CONSORTIUM

ARCHITECTURE | INTERIOR | LANDSCAPE | CONSERVATION | PROJECT MANAGEMENT

**DESIGN & BUILD**

Plot No. 25, Lower Ground Floor, Pocket – 1, Jasola Vihar, New Delhi.  
Phone- +9111-40526840,41,42. Email-deepak.mathur@dbdconsultants.com



## ABOUT US

DBD consultants is a multi disciplinary partnership firm involved in the process of the architecture, interior design, landscape, urban design, conservation along with PMC services under one umbrella from last 20 years under the leadership of Debabrata Kumar Singh, Bhaskaran B and Deepak Mathur who with their expertise in respective fields which helps in meeting the needs of providing all services under one umbrella. During last 20 years the firm has been involved in handling projects at various capacities and have formed a separate vertical in the name of DBD consortium wherein the project is taken as Design and Built which in turn brings the satisfaction of actually seeing the transformation on concepts turning into shapes.

DBD consultants has offices in the following cities of India:

Delhi

Plot No. 25, Lower Ground Floor  
Pocket – 1, Jasola, New Delhi.

Bengaluru

1ST Floor 889/1 , 7th Main 4th Cross,  
Indiranagar HAL 2nd stage, Bangalore.

Hyderabad

DBD Consortium, Flat No. 204, EPL Genesis,  
Safari Nagar, Kondapur, Hyderabad.

# Innovation

We constantly look to push the boundaries of what's possible in every project that we undertake. We look for innovations on global platforms so that our client can benefit.

# Quality

Quality permeates every activity and decision we take. From the people we employ, the projects we design to the selection of all the numerous building components that we use in our projects. We apply the highest standards to everything that we are involved in.

# Creativity

Above everything we place creativity and creative thinking. We recruit inspired and independent minded people who are passionate about design and want to excel. We provide them with the freedom and space to dream. They are able to deliver solutions that create a positive impact in the communities that they are intended for.

# Sectors

Mixed Use  
Corporate  
IT-ITES  
Retail  
Office  
Commercial  
Hospitality  
Healthcare  
Civic & Culture  
Education  
Industry & logistics  
Adaptive Re-use  
Sustainability R&D  
Sports & Leisure

# Expertise

**Architecture**  
**Interior Design**  
Feasibility Study  
Design Programming  
Architectural & Interior Design  
Project Management  
Turnkey Solution  
Independent Auditing

**Conservation**  
Documentation  
Condition Assessment  
Material & Structural Assessment  
Specifications  
Conservation & Management Plans  
Adaptive Re-Use  
Conservation Training Programs.  
Research

**Landscape**  
**Urban Design**  
Project Management

# CORE TEAM



**DEBABRATA K. SINGH**  
**DFA (LKA), B.ARCH, M.ARCH (CONSERVATION)**  
**CO-FOUNDER, PARTNER, DBD**

He is a graduate in Bachelor of Architecture from MNIT, Jaipur (Previously MREC) and Master in Conservation from School of Planning and Architecture, having ample experience in the field of architecture and interior design. He leads the design studio with a group of experiences professionals to bring about impeccable and aesthetically sound design solutions. His understand for design, construction techniques and latest trends and practices are an asset to the company and it comes handy for providing our clients the end results on



**BHASKARAN B.**  
**B.ARCH, M.ARCH (URBAN DESIGN)**  
**CO-FOUNDER, PARTNER, DBD**

He is a graduate in Bachelor of Architecture from NIT Trichy (Previously REC) and Masters in Urban Design from School of Planning and Architecture. In the initial years he had worked with Mr. A. P. Kanvinde. His systematic, methodical approach, meticulous planning and understanding of projects has helped the firm in satisfactory competition of the projects of varied scale and nature.



**DEEPAK MATHUR**  
**B.ARCH**  
**CO-FOUNDER, PARTNER, DBD**

He is a graduate in Bachelor of Architecture from MNIT, Jaipur (previously MREC). He has worked under Mr. Satish Gujral in his initial years, his versatility and progressive leadership has been phenomenal in the overall development and growth of the firm. His strategic approach for business development has helped the company serve clients looking for single point solution for their projects.



**HEAD OFFICE**

The net strength of the firm at head office is Thirty Six (36). These include:

- Architect (12)
- Manager- Projects (7)
- Civil Engg./Qty.Surveyor (2)
- Interior Designers (3)
- Arch. Assts.(2)
- Services Engg. (3)
- Site Supervisors (2)
- Admin Accounts / Support (4)
- Conservation architect (1)

**OTHER STAFF (HYDERABAD OFFICE)**

The net strength of the firm is Six (06) no's only. These include:

- Architect (1)
- Manager- Projects (1)
- Interior Designers (2)
- Arch. Assts. (2)

**MEP AND ALLIED SERVICE CONSULTANTS  
ELECTRICAL CONSULTANTS**

VIVEK JAIN (M/S AMPOWER CONSULTANCY SERVICES)  
KESHAV SHARMA (M/S WBG CONSULTANTS)

**HVAC CONSULTANTS**

PRAVIN THAKUR (M/S DESIGN CENTER CONSULTING  
ENGINEERS)

**SANITARY AND PLUMBING CONSULTANTS**

SATISH VISHWAKARMA (M/S TCS CONSULTANCY SERVICES)  
NISHANT GUPTA (M/S MKG CONSULTANTS)

**STRUCTURAL CONSULTANTS**

VINOD JAIN (M/S VINTECH CONSULTANTS)  
HEMANT KUMAR (M/S RSM ENGINEERING CONSULTANTS)  
NITIN BAHL ( HERITAGE STRUCTURES EXPERT)

**LANDSCAPE & HORTICULTURE CONSULTANTS**

PRAMODE THOTE (M/S BOIS)  
BHUPENDER CHATURVEDI (M/S RSM ENGINEERING  
CONSULTANTS)

**HOSPITALITY & KITCHEN CONSULTANTS**

RAJIV NAYAN (M/S PRIME CONSULTANTS)

**SCIENTIFIC INVESTIGATIONS AND MATERIAL TESTING CONSULTANTS**

AECS ENGINEERING AND GEOTECHNICAL SERVICES PVT LTD ( AECS)

**MUSEUM EXPERT**

HANS GOOSSENS, MA, INTERIOR DEISGNING, BELGIUM

OFFICES & PROJECT FOOT-PRINTS

project locations.

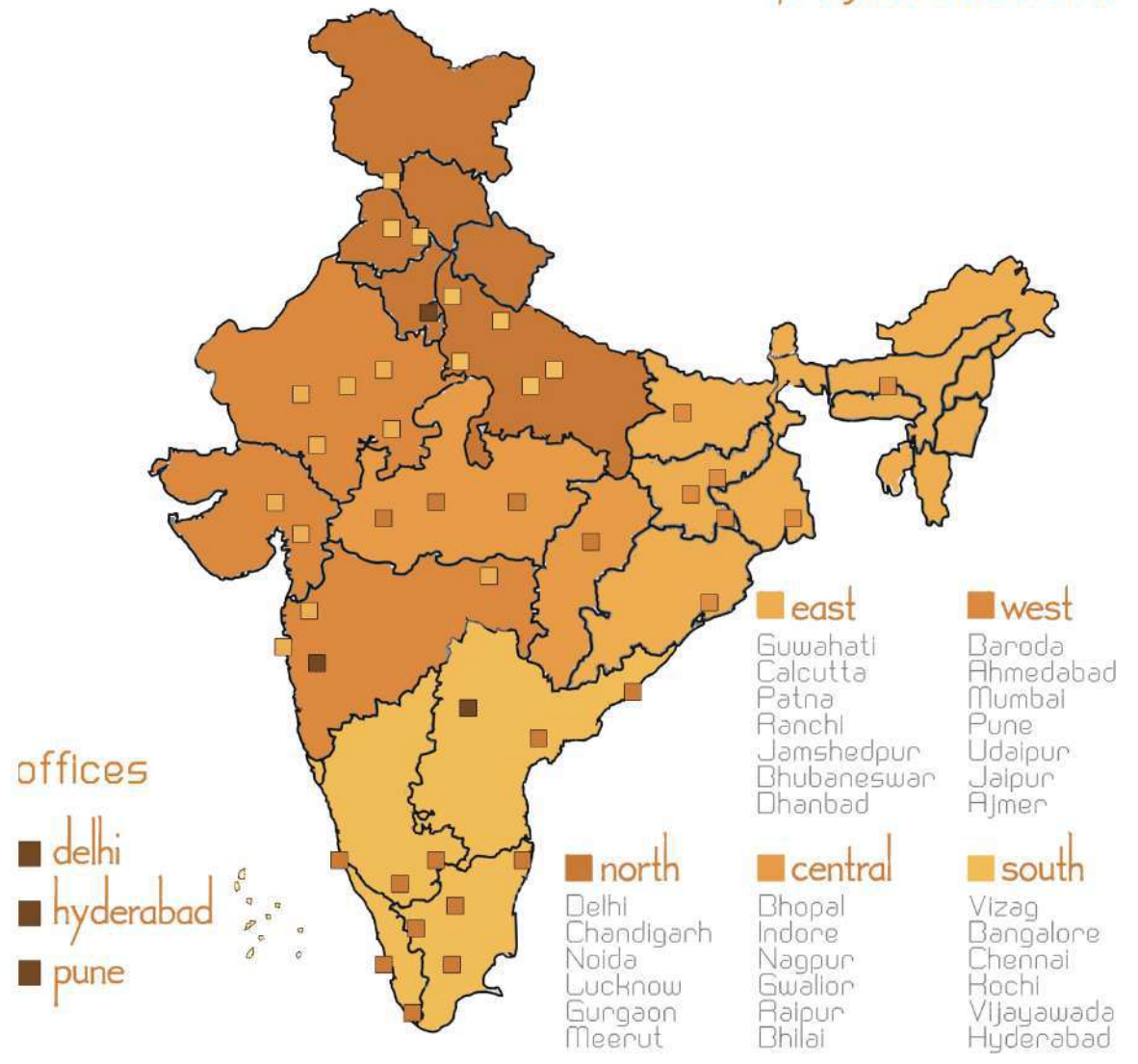

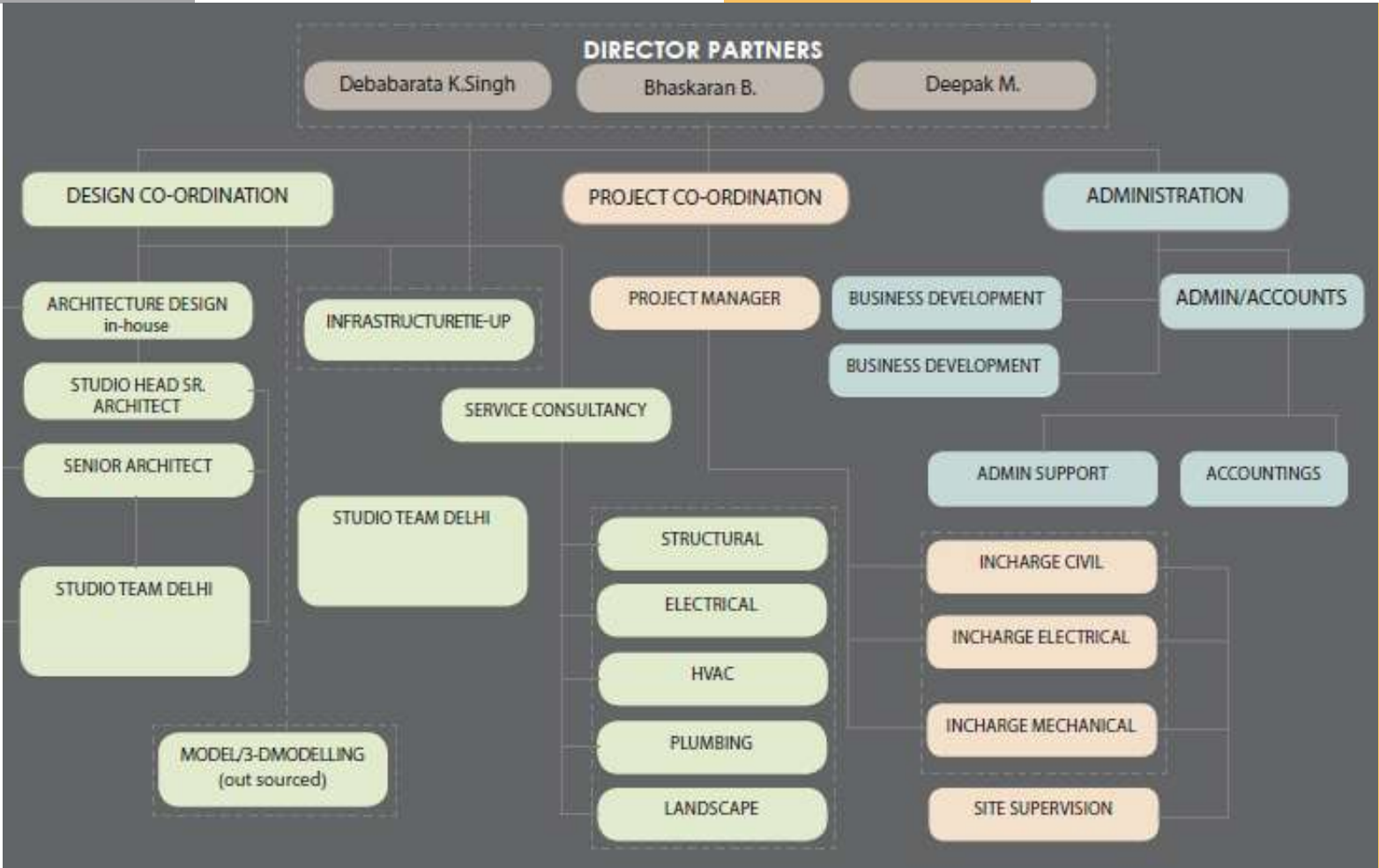

## DBD CONSORTIUM

Pan No.- AAFFD0075K  
CONSORTIUM- GST

State	Address	ARN NUMBER / GSTIN
Rajasthan	DBD CONSORTIUM 231, SHANTI NAGAR,GOPALPURA BYE PASS, JAIPUR-302018 (RAJASTHAN)	08AAFFD0075K1ZG
Uttar Pradesh	DBD CONSORTIUM A-3/306, BLOCK NO-4,SEC-93, SILVERCITY NOIDA (UTTAR PRADESH) 201304	09AAFFD0075K1ZE
Delhi	DBD CONSORTIUM PLOT NO 25, LOWER GROUND FLOOR, POCKET-1, JASOLA VIHAR, NEW DELHI-110025	07AAFFD0075K1ZI
Hyderabad (Telangana)	DBD Consortium Flat No 303, Sarita Apartment, Road No. 4,Banjara Hills, Hyderabad-34	36AAFFD0075K1ZH
Jharkhand	DBD Consortium East market Road, Upper Bazar,Ranchi, Ranchi GPo Ranchi-834001	20AAFFD0075K1ZU
PUNJAB	DBD Consortium 544, PHASE 3B - 1 SAS NAGAR, Mohali	03AAFFD0075K1ZQ
CHANDIGARH	DBD Consortium SCO 359-360, GF, SECTOR-35 B, CHANDIGARH -160034	04AAFFD0075K1ZO
ANDHRA PRADESH	DBD Consortium 6 9 8/ 1, 9/2 ARUNDELPET, GUNTUR , ANDHRA PRADESH-522002	37AAFFD0075K1ZF
HARYANA	DBD Consortium 107,GROUND FLOOR,NISSEN HUT,NH-5, NIT FARIDABAD-121001	06AAFFD0075K2ZJ
BIHAR	DBD Consortium Arya Kumar Road,Kadamkuan , Patna (Bihar )	10AAFFD0075K1ZV

## DBD CONSULTANTS

Pan No.- AADFD5703E  
CONSULTANTS- GST

State	Address	ARN NUMBER / GSTIN
Rajasthan	DBD CONSULTANTS D-15, KRISHNA NAGAR, 1 <sup>ST</sup> JANPATH LAL KOTHI, JAIPUR-302015 (RAJASTHAN)	08AADFD5703E1ZU
Delhi	DBD CONSULTANTS PLOT NO 25, LOWER GROUND FLOOR, POCKET-1, JASOLA VIHAR NEW DELHI-110025	07AADFD5703E1ZW

# clientele





## HOSPITALITY PROJECTS

CRYSTAL PARK HOTEL

MEENA PLAZA HOTEL

STOR PALACE

SLN TERMINUS

SIDHI VINAYAK COLONY

MAYA RESIDENCY

SRK RESIDENCE

MR RESIDENCE

HOTEL TIGRESS, RANTHAMBORE

ATHARVA PALACE, JAIPUR

CAIRN VEDANTA, BARMER

# CRYSTAL PARK KISHANGARH RAJASTHAN

Client – Mr. Deepak Hasani.

Contact- +919829792183

Area/Tenure-80,000 Sqft./ 24 Months.

Estimated Cost – 120 Million.

Scope – GC(General Contract)

Civil & Interior fit out including MEP services.



HOSPITALITY



HOSPITALITY



HOSPITALITY





HOSPITALITY



HOSPITALITY



# MEENA PLAZA AHMEDABAD GUJRAT

Client – Mr. Naribhai

Contact- +919825005145

Area/Tenure-60,000 Sqft./ 24 Months.

Estimated Cost– 90 Million.

Scope – GC(General Contract)

Civil & Interior fit out including MEP services.



HOSPITALITY



HOSPITALITY

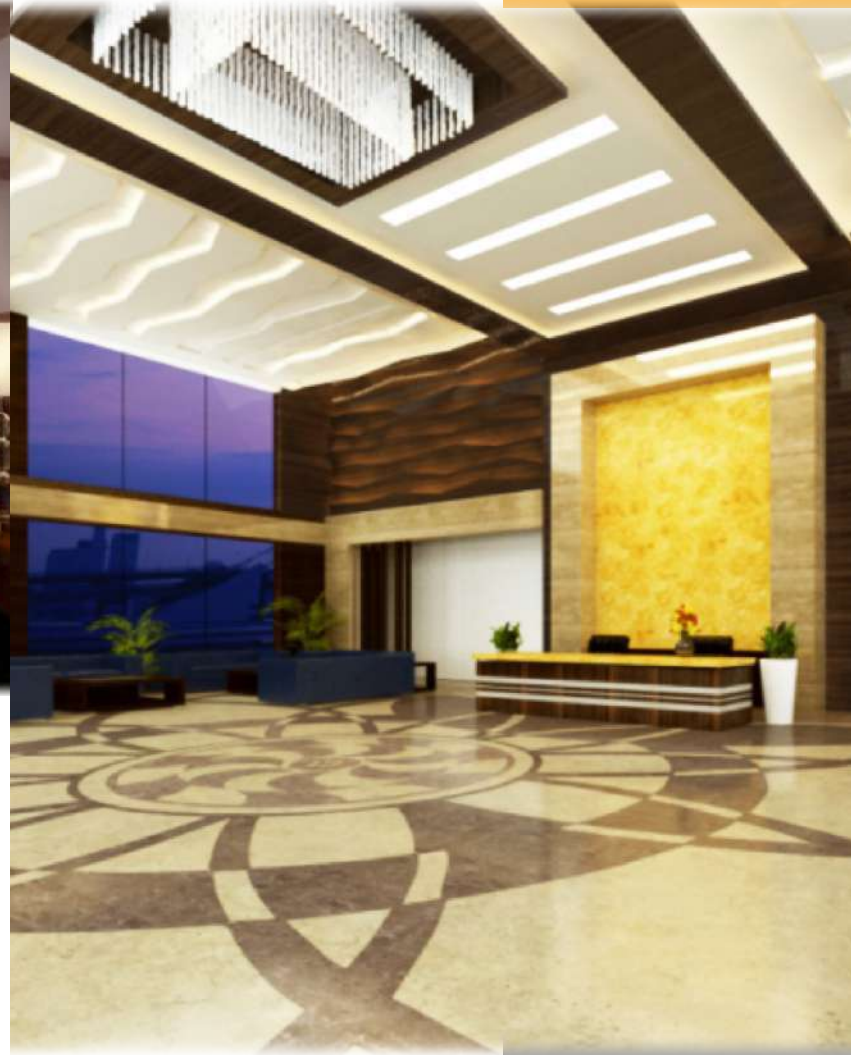

HOSPITALITY

# STOR PALACE

KABUL, AFGHANISTAN

Client – **Ministry of Foreign Affairs, INDIA, AKDN**

Area/Tenure-37,000 Sqft./5 Months.

Scope – GC(General Contract)

Survey, Architectural Restoration, Interior and Fit Out Works



HOSPITALITY



HOSPITALITY



HOSPITALITY

# SLN TERMINUS , MARRIOTT EXECUTIVE APARTMENTS HYDERABAD

Area-95000 Sqft.

Scope – GC(General Contract)

Architectural Design including MEP Services services.



HOSPITALITY





HOSPITALITY





HOSPITALITY



HOSPITALITY



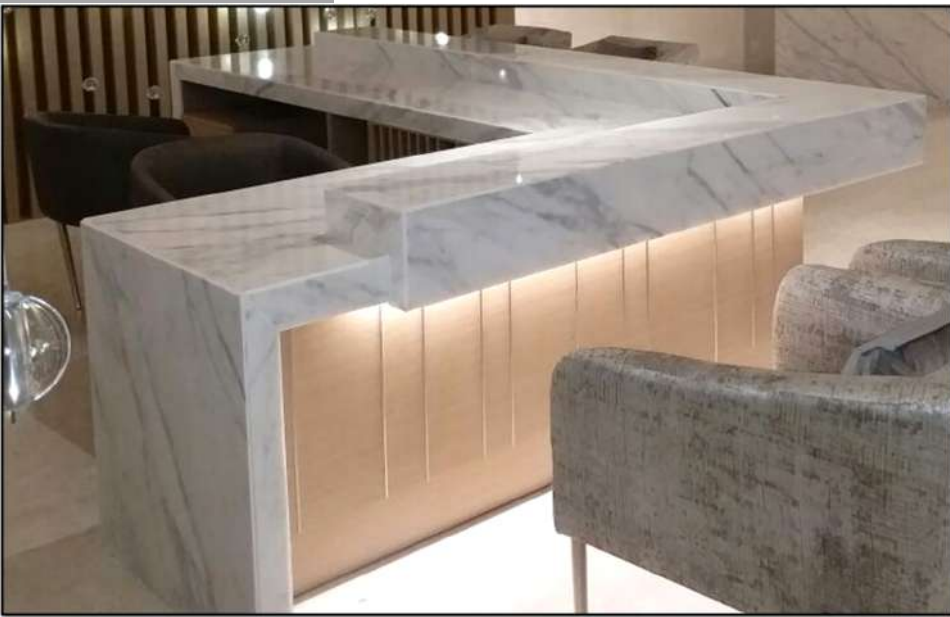

RECEPTION TABLE



MEETING TABLE



MEETING ROOM FURNITURE



HOSPITALITY

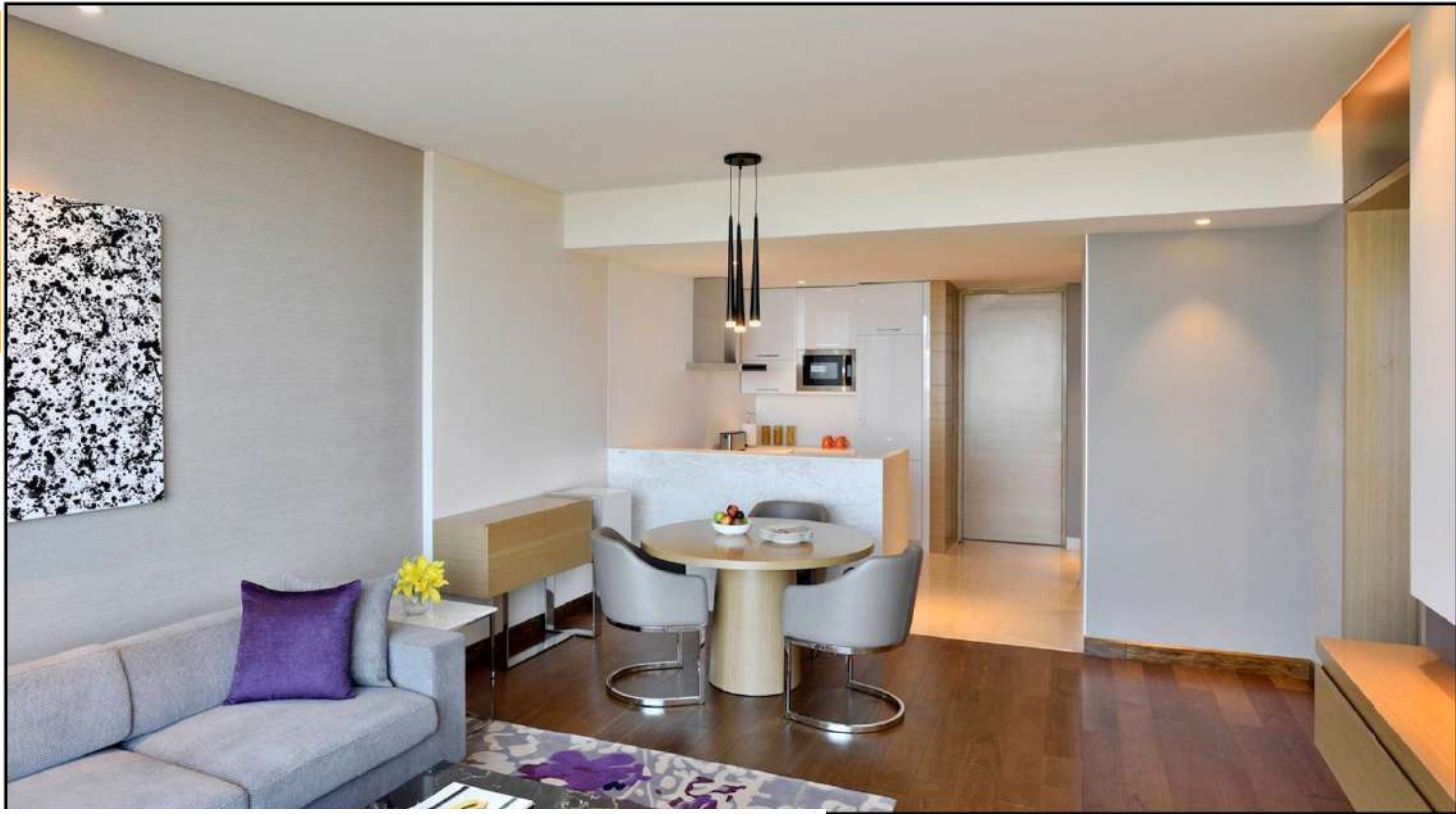

TYPICAL DINING TABLE & CHAIR



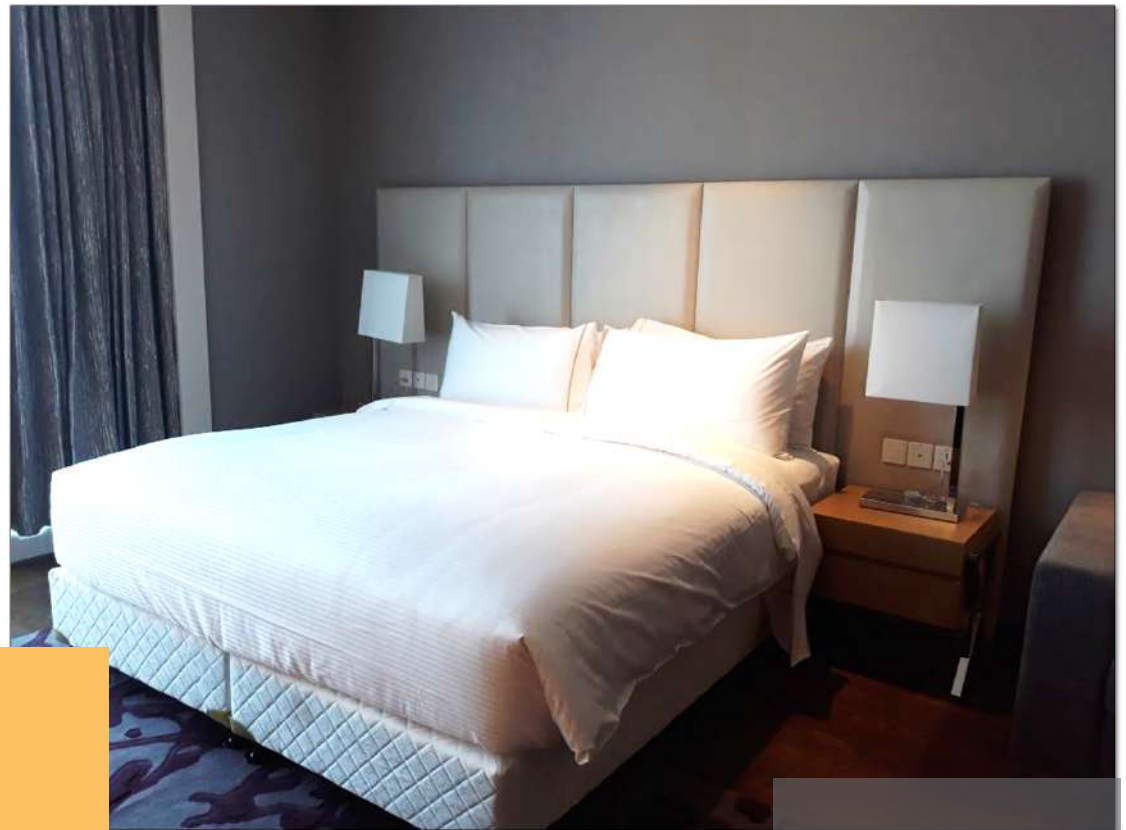

HOSPITALITY



HOTEL THE TIGRESS RANTHAMBORE  
FAÇADE IMAGE  
RANTHAMBORE (72 ROOMS)



HOSPITALITY







HOSPITALITY



HOSPITALITY



HOSPITALITY





HOSPITALITY



HOTEL TULIP  
BAREILLY



CAIRN VEDANTA  
BARMER



HOSPITALITY



HOSPITALITY

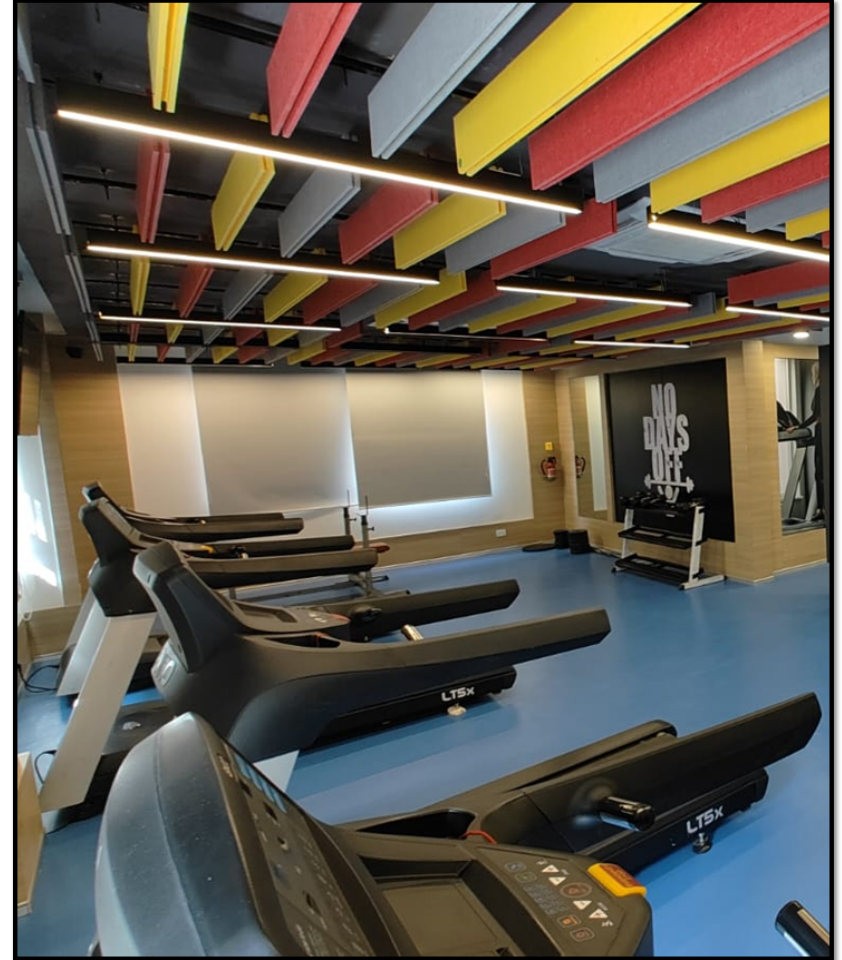

HOSPITALITY





# SIDHI VINAYAK COLONY

## AJMER

Area/Tenure-4,75,000 Sqft./ 18 Months.

Scope – GC(General Contract)

Civil & Architectural works including MEP services



HOUSING



HOUSING



HOUSING

# MAYA RESIDENCY

## AJMER

Area/Tenure-1,00,000 Sqft./ 10 Months.

Scope – GC(General Contract)

Civil & Architectural works including MEP services.



HOUSING



HOUSING



HOUSING

# SRK RESIDENCE

HYDERABAD



HOUSING









HOUSING



HOUSING

# MR RESIDENCE

NED DELHI



HOUSING





HOUSING





## INTERIOR PROJECTS

**EVALUESERVE.COM PVT LTD  
CAIRN- ADMIN BUILDING  
FERRING PHARMACEUTICAL  
CAIRN- INNOVATION CENTRE  
GLOBALLOGIC  
INDUS TOWERS  
AKORN PAONTA SAHIB  
SAI LIFE SCIENCES  
CNO SOFTWARE LTD.  
GENPACT INDIA  
ASCENDAS  
TRINA**

# EVALUESERVE.COM PVT LTD

ROMANIA- 25000 sqft/ Ongoing



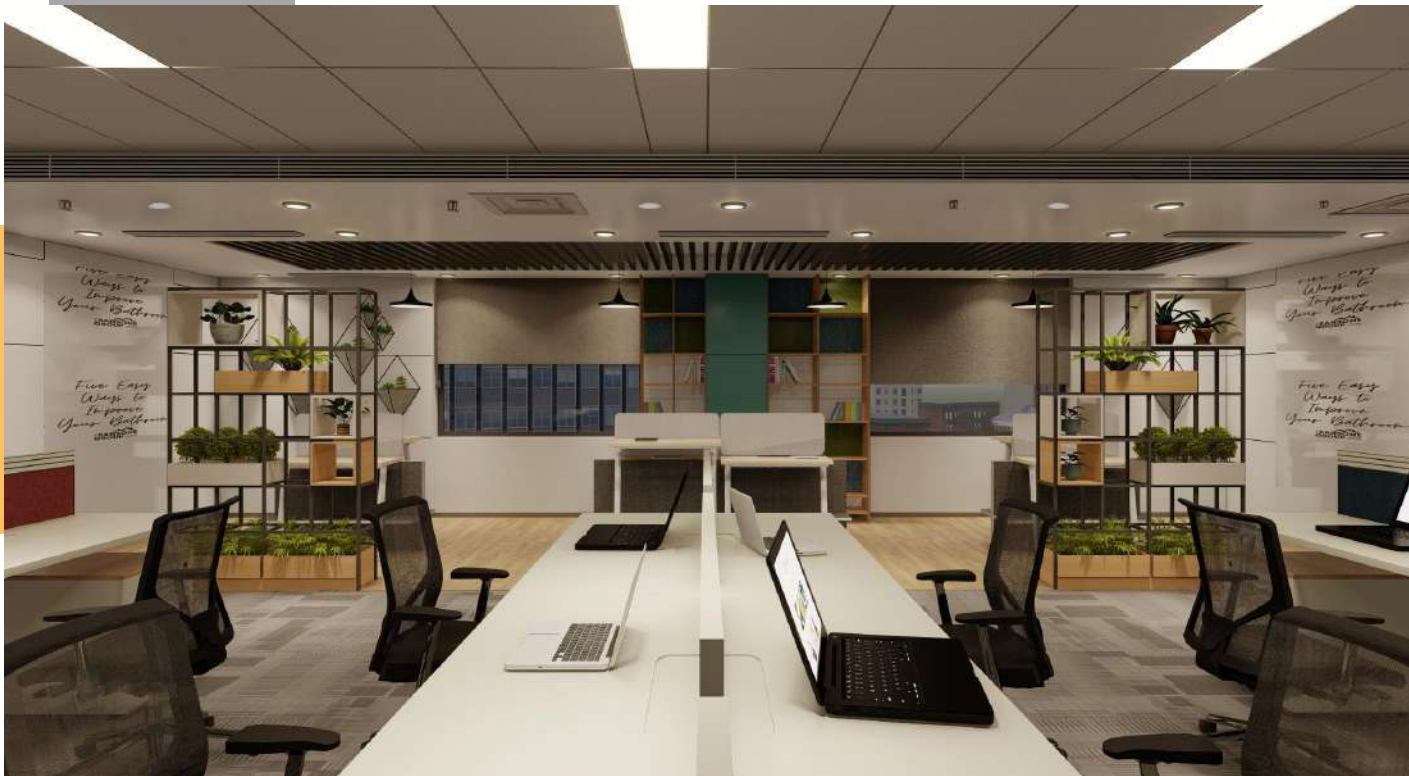

CORPORATE

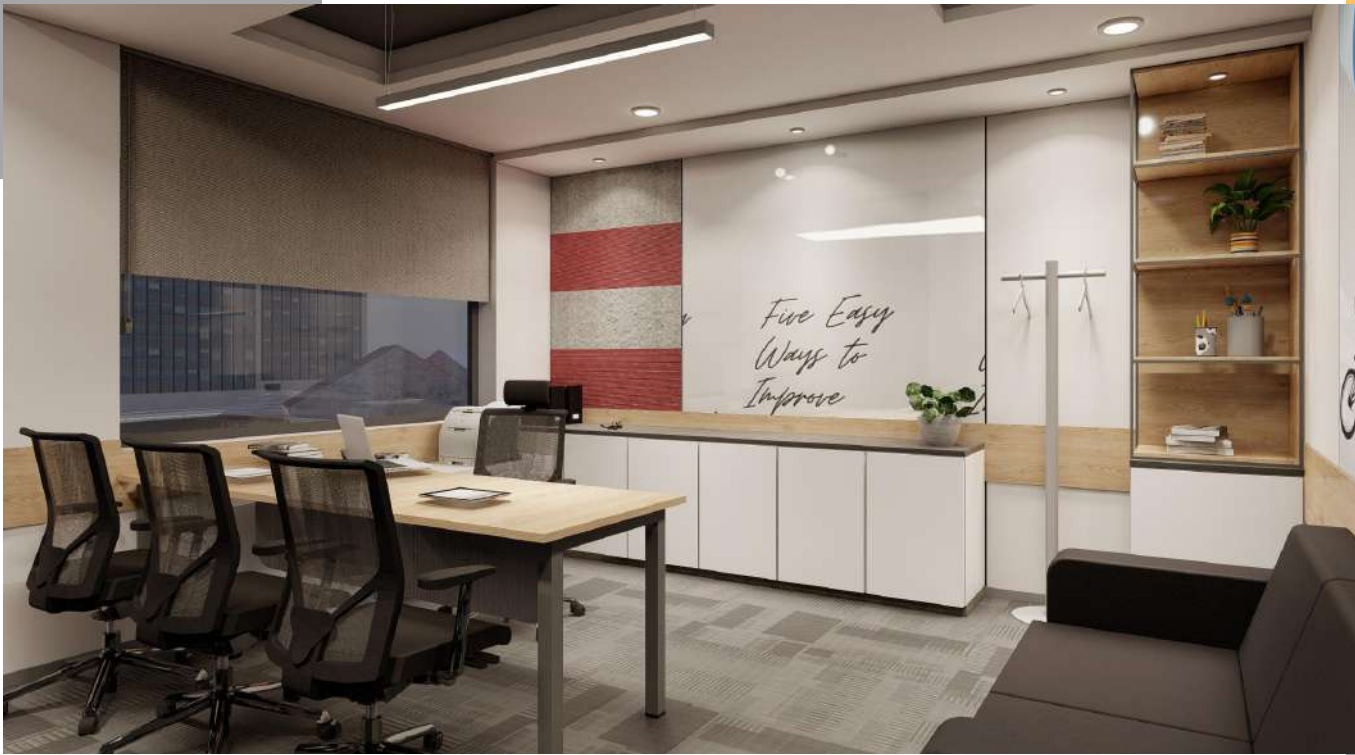

# EVALUESERVE.COM PVT LTD

SHANGHAI - 40000 sqft/ 90 Days

Design & Built - 200 Million





CORPORATE



# CAIRN- ADMIN BUILDING

BARMER- 40000 sqft/ On going

Target price - 135 Million





CORPORATE



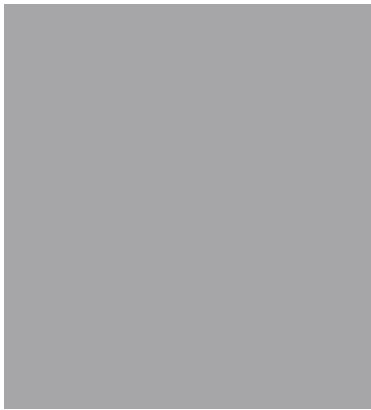
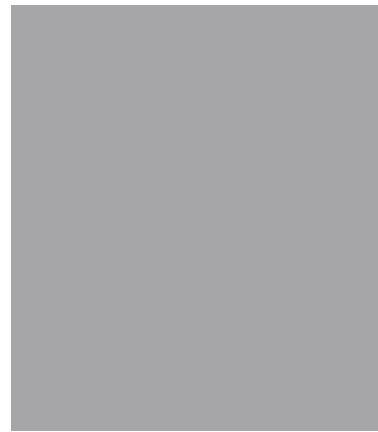

CORPORATE

RGT - 6000 sqft/ 75Days  
Design & Built - 35Million



**EXISTING IMAGES**



**PROPOSED VIEW**



**CORPORATE**



**CORPORATE**

# FERRING PHARMACEUTICAL

HYDERABAD  
Design & Built





**CORPORATE**



CORPORATE



CORPORATE

# EVALUESERVE.COM PVT LTD

BANGALORE- 25000 sqft/ 75 Days

Design & Built - 200 Million





CORPORATE



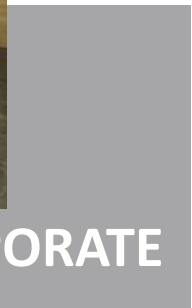
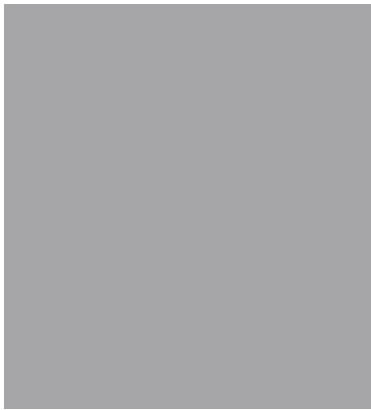
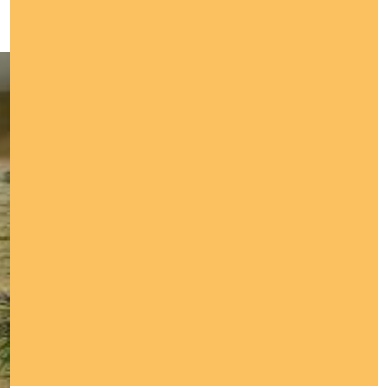

CORPORATE

# EVALUESERVE.COM PVT LTD

TOWER-7 GURUGRAM- 56000 sqft/ 75 Days

Design & Built - 180 Million





CORPORATE





CORPORATE

# EVALUESERVE.COM PVT. LTD

TOWER-6, GURUGRAM- 1,13,753 sqft/ 120 Days  
Design & Built - 250 Million





CORPORATE





**CORPORATE**

# CAIRN - INNOVATION CAFE

BARMER- 9000 sqft/ 75 Days  
Design & Built - 35 Million





CORPORATE

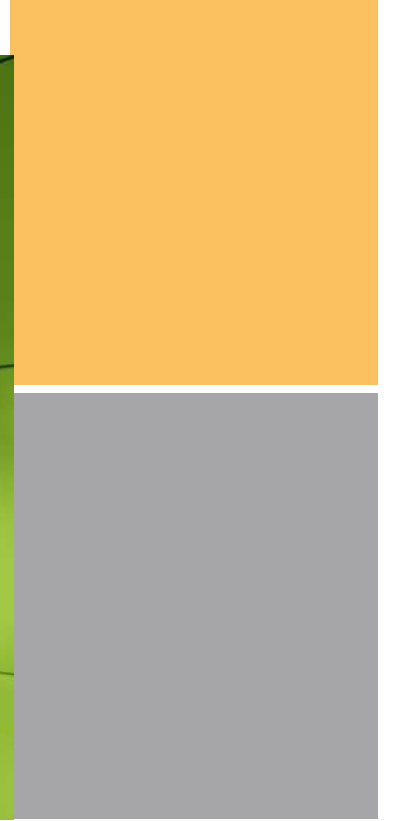

# GLOBALLOGIC INDIA LTD

NAGPUR - 18000 sqft/ 75 Days

Design & Built - 50 Million





CORPORATE





CORPORATE

# GLOBALLOGIC TECHNOLOGIES LTD.

HYDERABAD - 5000 sqft/ 75 Days  
Design & Built - 20 Million

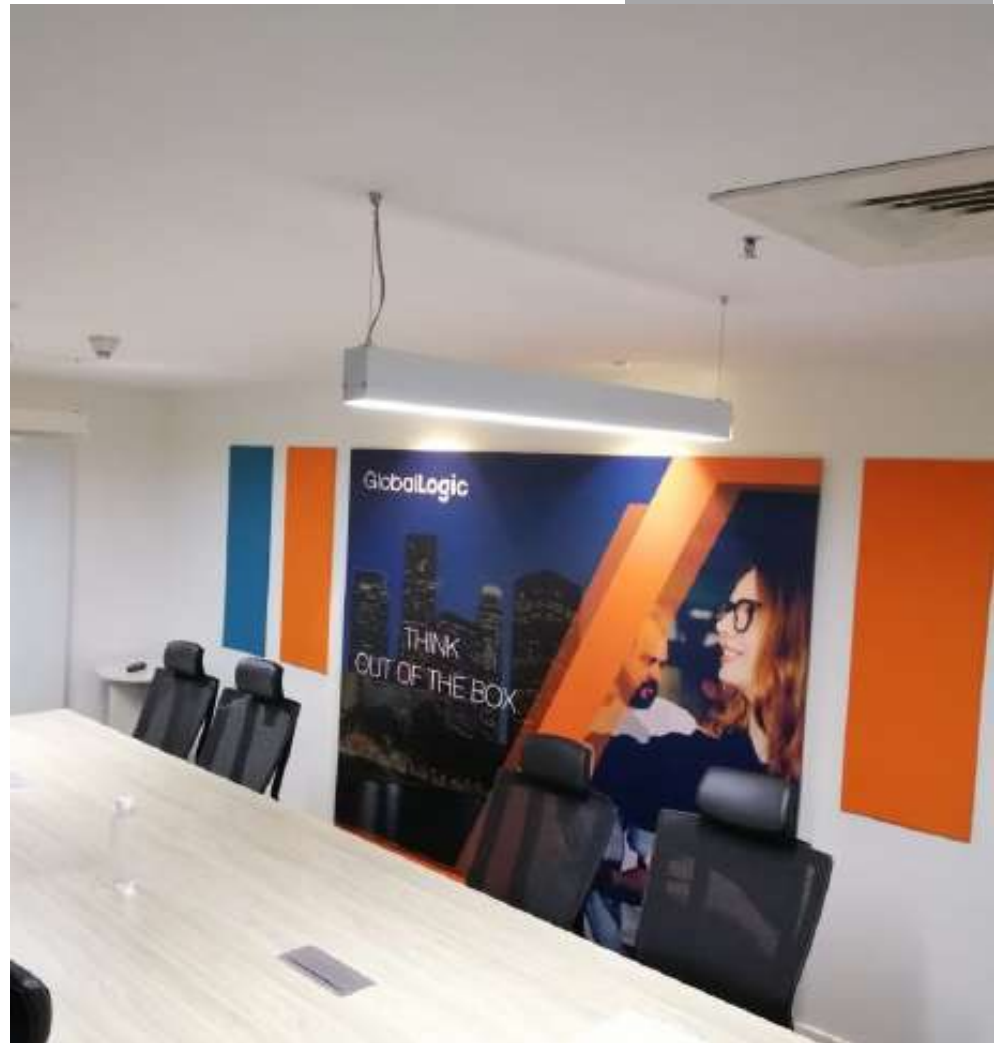

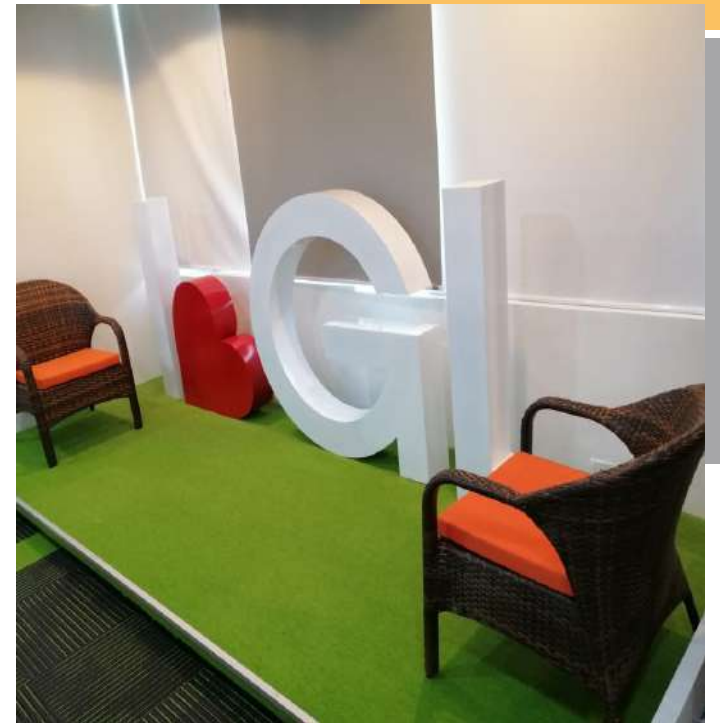

CORPORATE





CORPORATE



CORPORATE

# INDUS TOWERS

SLN TERMINUS

HYDERABAD- 50,000 sqft/ 90 Days

Design & Built - 110 Million





CORPORATE

# INDUS TOWERS

SALT LAKE

KOLKATA- 50,000 sqft/ 90 Days

Design & Built - 95 Million



# INDUS TOWERS

GURUGRAM

HARYANA - 50,000 sqft/ 90 Days

Design & Built -110 Million

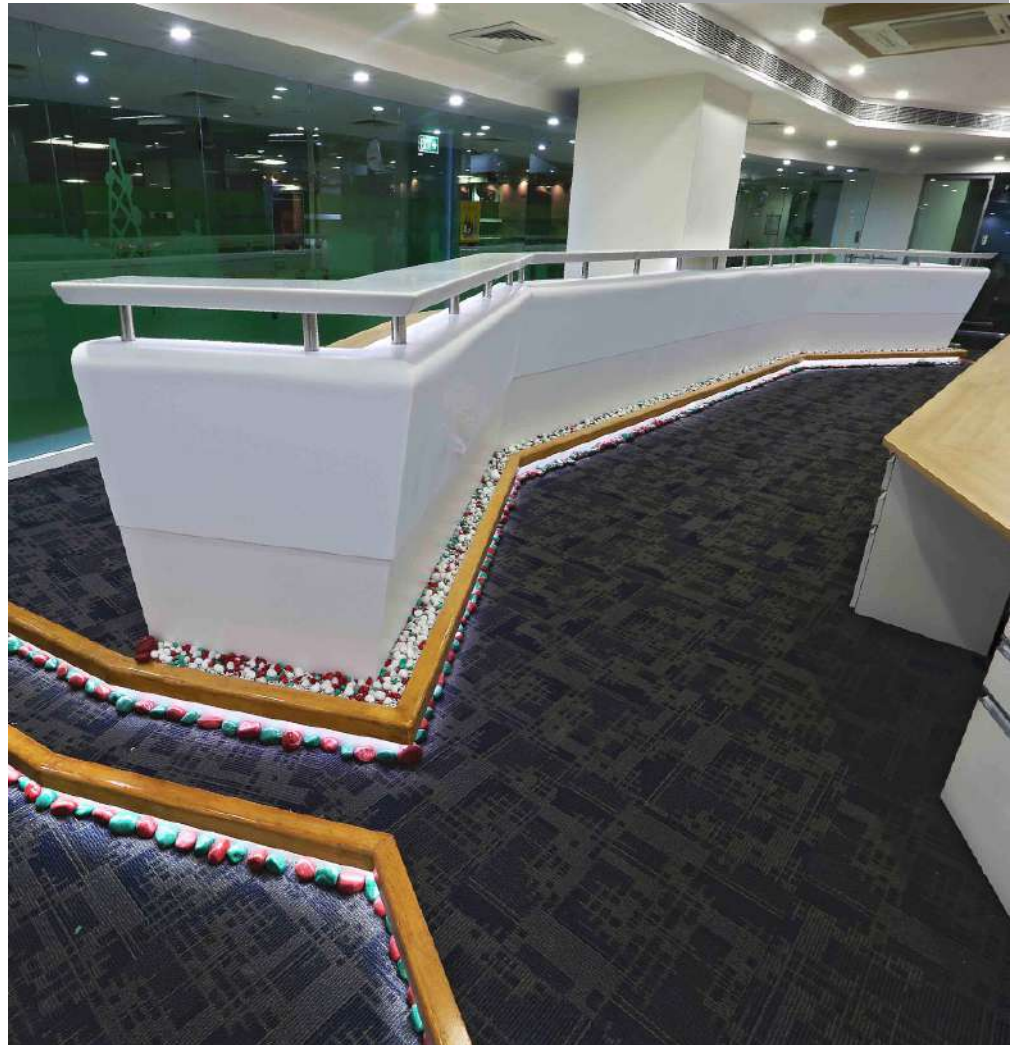



CORPORATE

# INDUS TOWERS

LUCKNOW

UTTAR PRADESH- 23,000 sqft/ 90 Days

Design & Built -70 Million

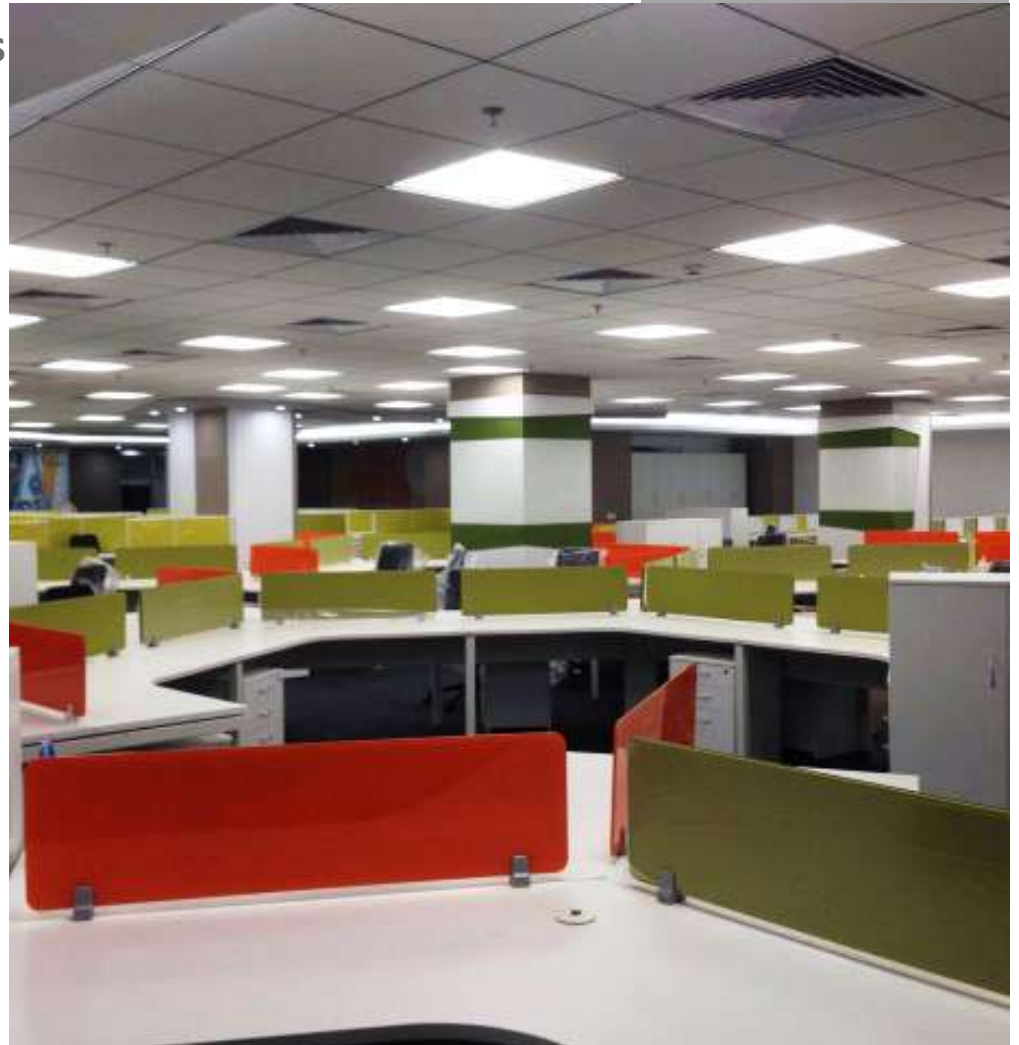



CORPORATE

# SAI LIFE SCIENCES

SLN TERMINUS

HYDERABAD- 50,000 sqft/ 90 Days

Design & Built -100 Million



**AKORN**  
**PAONTA SAHIB**  
**HIMACHAL PRADESH-**  
**23,000 sqft/ 90 Days**  
**Design & Built -70 Million**





CORPORATE

# CNO SOFTWARE LTD.

HYDERABAD- 50000 sqft/ 120 Days  
Design & Built





CORPORATE

# GENPACT INDIA

DMRC, SHASTRI PARK, DELHI

- 2,40,000 sqft/ 18 MONTHS

Design & Built





CORPORATE

# GENPACT INDIA

KOLKATTA- 65000 sqft/ 6 Months  
Design & Built





CORPORATE

# ASCENDAS, DATA MONITOR

HYDERABAD- 60000 sqft/ 120 Days  
Design & Built



# ASCENDAS, USI

HYDERABAD- 30000 sqft/ 90 Days  
Design & Built



CORPORATE



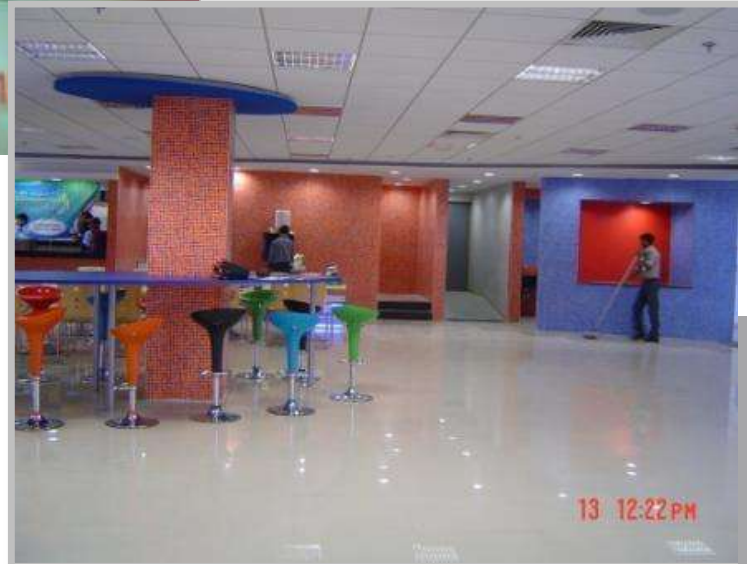

CORPORATE

# TRINA SOFTWARE (Adayana)

HYDERABAD- 25000 sqft/ 10 0 Days  
Design & Built





CORPORATE



**CORPORATE**



# INSTITUTIONAL

## INTERIOR PROJECTS

AMITY UNIVERSITY  
(HYDERABAD, NOIDA, MUMBAI, RAIPUR,  
KOLKATA, LUCKNOW, JAIPUR)

FIITJEE  
(HYDERABAD, LUCKNOW, AMRITSAR,  
PATNA, MUMBAI, KUKATPALLY)

# AMITY HYDERABAD

HYDERABAD- 14,000 sqft/90 DAYS  
DESIGN & BUILT-25 Million





CORPORATE

# AMITY UNIVERSITY

NOIDA- 35,000 sqft/120 DAYS

CONSULTANCY-70 Million





INSTITUTIONAL



INSTITUTIONAL



INSTITUTIONAL

# AMITY KOLKATA

KOLKATA- 11,500 sqft

DESIGN & BUILT-70 Million



INSTITUTIONAL

# AMITY RAIPUR

**KHARORA VILLAGE,  
CHATTISGARH**

Area-11000 Sqft  
Scope – GC(General Contract)  
Civil, Interior works including MEP services



**INSTITUTIONAL**



# FIITJEE PVT LTD

More than 20 branches across INDIA  
2,50,000-3,50,000 sqft  
DESIGN & BUILT-400-600 Million



INSTITUTIONAL



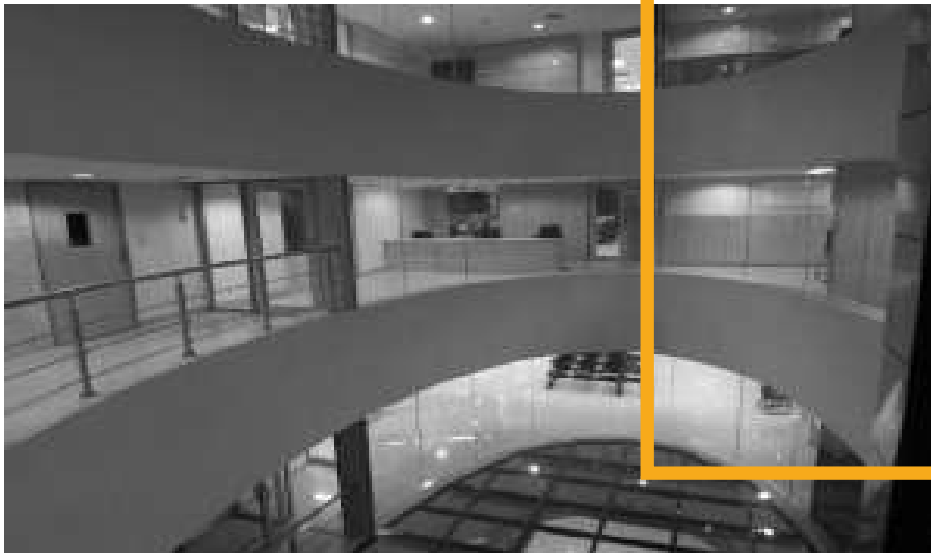

## RETAIL & BANKS

**TNT INDIA PVT LTD.  
MORE ADITYA BIRLA RETAIL LTD.  
ICICI BANK  
INDUSIND BANK LTD.  
SBH HYDERABAD**

# TNT INDIA PVT LTD.

23 BRANCHES- 10,000 sqft/ 60 Days  
Consultancy-15Million



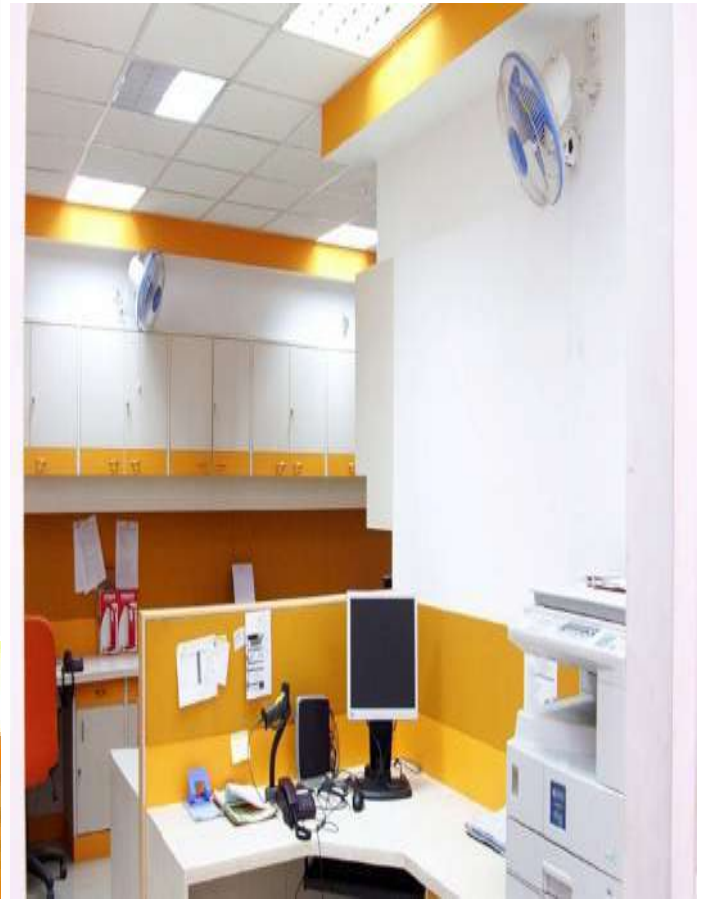

# MORE, ADITYA BIRLA RETAIL LTD.

08 LOCATIONS- 55,000 sqft/ 60 Days  
Consultancy-15Million





RETAIL

# ICICI BANK LTD

ACROSS NORTH INDIA- 50,000 sqft/ 90 Days

Design & built-110Million





**BANKS**





# INDUSIND BANK LTD

ACROSS NORTH INDIA- 1,25,000 sqft

Design & built-100Million



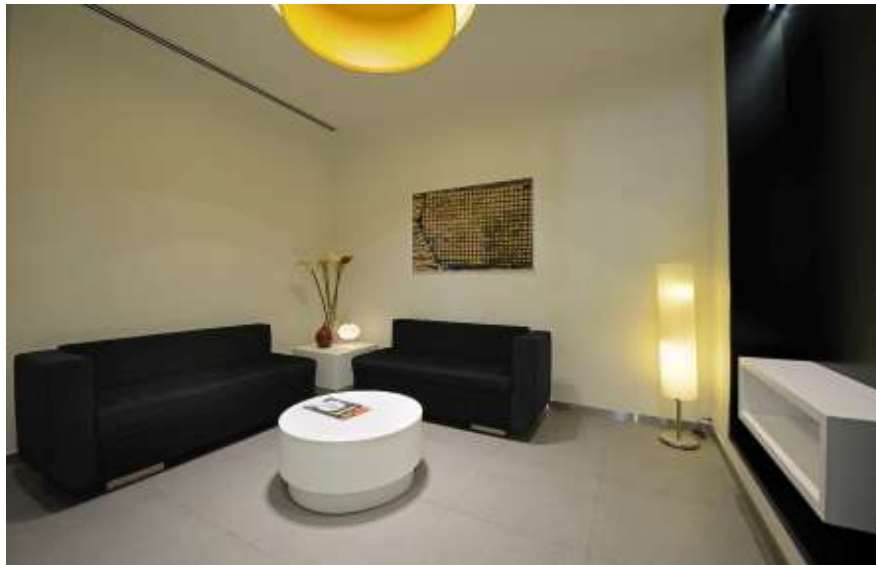

**BANKS**



**BANKS**

**SBH**

**HYDERABAD- 10,000 sqft  
CONSULTANCY-20Million**



# RECENT TESTIMONIALS

**SLN TERMINUS**  
HOTELS & RESORTS (P) LIMITED

Date: 25/12/17

## TO WHOM SO EVER IT MAY CONCERN

We hereby certify that **M/s DBD Consortium** have been instrumental in the Interior Design and Execution of Suites & Public Area for **MEA (Marriott Executive Apartments) Hyderabad**.

**Scope of Work-** Civil & Interior fit out including MEP services.  
**Area/Tenure-** 95,000 Sqft. / 8 Months  
**Estimated Cost-** 19.5 Crore  
**Address-** SLN Terminus Hotels & Resorts (P) Limited,  
Suit No. 901, Level 9,  
SLN Terminus Next to Botanical Gardens  
Gachibowli, Hyderabad- 500032

We whole heartedly would like to extend our gratitude towards their company for successfully completing our project of **MEA (Marriott Executive Apartments)** and that too in an efficient way. We are satisfied with their performance as a turnkey agency with design solutions committed to the time and quality of deliverables & recommend them for works of similar nature and quantum.

Yours sincerely,

For SLN HOTELS AND RESORTS PVT LTD

  
S.P. REDDY,  
Managing Director



SLN TERMINUS HOTELS & RESORTS (P) LIMITED  
Suite No 901, Level-9, SLN Terminus, Survey No 133, Gachibowli, Hyderabad - 500 032 Telangana INDIA  
(0) 91-40-4203673 www.slnterminus.com  
CIN - U55100TG2014PTC094050



Date: 10-04-2018

## TO WHOM SO EVER IT MAY CONCERN

We hereby certify that **M/s DBD Consortium** has been competent in the completion of execution of all civil, interior & MEP works on GC (General contract) basis.

The Work was awarded at the capacity of a Design and build firm.

**Scope of Work-** Design, Interior works & Interior fit out including MEP services.  
**Area/Tenure-** 1,13,753sq.ft/ 4 months  
**Estimated Cost-** 10 Crore  
**Address-** M/s. Evaluateserve.com Private Limited.,  
CANDOR GURGAON ONE REALITY PROJECTS PRIVATE LIMITED  
Building No.-6, 7th to 10th, Floor, SEZ Tikri,  
Sector - 48, Gurugram, Haryana.  
State Name Haryana, Code-06

The Commitment and sincerity exhibited by their team is commendable and deserves applaud. We are satisfied with their performance and the quality of deliverables.

Yours sincerely,

For Evaluateserve.com Pvt Ltd.

  
Manish Ray  
Global Head- Administration and Procurement

Evaluateserve.com Private Limited  
Tower-1, 7th & 8th Floor, Candor Gurgaon One Reality Projects Pvt Ltd, 1101036 Haryana  
Gurgaon, Haryana, India. Sector-48, Gurugram - 122 001, Haryana, India  
Registered Office: 4-47, Lower Ground Floor, Phase II, Sector - 133, Gurgaon  
GPN 1244520012007772171538 | Tel: 0124-44038000 | Fax: 0124-4038000  
info@evaluateserve.com | www.evaluateserve.com | © 2018 Evaluateserve. All Rights Reserved

# RECENT TESTIMONIALS



Date: 02-09-2017

## TO WHOM SO EVER IT MAY CONCERN

This is certify that M/s DBD Consortium regd. office at Plot No.-25, Lower Ground Floor, Pocket-1, Jasola Vihar, New Delhi -110025 have been awarded a work of the Design/ supply/ Execution of Interior work of 228 flats which includes 35 4BHKs, 95 3BHKs, 98 2BHKs, & basic amenities like swimming pool, gymnasium & clubhouse in Tulip Grand, Bareilly.

Project Details as below:-

1. Built-Up Area (apartment)	:	3,11,340 sq.ft.
2. Other amenities area	:	32,235 sq.ft.
3. P.O. Date	:	14 <sup>th</sup> Jan. 2017
4. Project Start Date	:	08 <sup>th</sup> Feb. 2017
5. Project Completion Date	:	21 <sup>th</sup> July 2017

The total value of the project is approximately 19.25 Crores plus Taxes. The information provided here is true to best of my knowledge.

We wish them good luck for all their future assignments.

Yours Sincerely,  
For Tulip Infra Towers Pvt. Ltd.

Nitin Shinghal  Director  
Director  
Tulip Infratowers Pvt.Ltd.

**TULIP INFRATOWERS PVT. LTD.**  
Regd. Off. : Tulip Grand, Pilibhit Bypass Road, Bareilly (U.P.)  
Ph. : 0581-2525006, E-mail : tulliptower@gmail.com



13-01-2016

## COMPLETION CERTIFICATE

This is to certify that M/s DBD Consultants, New Delhi has successfully completed the Designing / supply/ Execution work of interior / supply furniture / equipments for rooms / Banquet (Cap-800 to 1000 pax), Roof Top restaurant, Cinema (Cap-250 pax) for Hotel Crystal Park at Link Road, Madanganj, Op. R. K. Comunity Centre, Kishangarh, Rajasthan 305801. This facility with a constructed area of approx. 80,000 sq.ft. The value of Project is 16.75 crores. (In words:- Rupees Forty Crores and Seventy Five Lakhs Only) plus tax.

Apart from the designing & execution of their scope of work, their involvement in vendor selection, material selection and work scheduling has been professionally satisfying which has helped in completing the project in the stipulated time period. We hope to associate with them in future also.

We wish them good luck for all their future assignments.

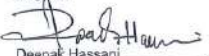
Regards  
  
Deepak Hassani

link road | madanganj | kishangarh | ajmer | rajasthan 305801 | india • +91 483 242618  
info@hotelcrystalpark.net • www.hotelcrystalpark.net

# RECENT TESTIMONIALS

**CNO IT SERVICES (INDIA) PVT. LTD.**  
(A wholly owned subsidiary of CNO Financial Group, Inc, USA)



6th Floor, Block 'B' Q-City Survey No. 108, TTD & Y11/2,  
Gachibowli, Narsimharanga, Serilingampally Mandal,  
R. R. Dist. Hyderabad - 500 032, Andhra Pradesh.  
Tel: +91-40-23685100, +91-40-43433000,  
Fax: +91-40-23685124, www.CNOIndia.com

Date 20-07-2012

## TO WHOMSOEVER IT MAY CONCERN

This is to certify that **M/S DBD CONSULTANTS** has successfully completed the Architecture and Consultancy Work for the Corporate IT office work(50,000 sqft) at 6<sup>th</sup> Floor, Q City, Hyderabad. The work was completed in the stipulated time period and we as a client are very satisfied with their commitment and technical knowhow in their respective field. We wish them all the best in their future Endeavour's and recommend their organisation for similar nature of works.

For CNO IT Service (India) Pvt. Ltd

Authorized Signatory

Date: 22<sup>nd</sup> Dec, 2015



## TO WHOM SO EVER IT MAY CONCERN

We hereby certify that **M/s DBD Consortium** have been instrumental in the Interior Design/Turnkey Interior works/ thru their vendors/Sub Vendors for **INDUS TOWERS** in various locations, Significant of which are:

Project Name - **INDUS TOWERS HYDERABAD**  
Scope of Work- Design & build including MEP services.  
Area/Tenure- 55,000 Sqft. / 6 Months  
Estimated Cost- 10 Crore  
Address- SLN Terminus, Level 8,  
SLN Terminus Next to Botanical Gardens  
Gachibowli, Hyderabad- 500032

Project Name- **INDUS TOWERS KOLKATA**  
Scope of Work- Design & build including MEP services.  
Area/Tenure- 45,000 Sqft. / 6 Months  
Estimated Cost 9 Crore  
Address- 8th Floor, Tower-1,  
Godrej Complex, Salt Lake, Kolkata

Project Name - **INDUS TOWERS LUCKNOW**  
Scope of Work- Design & build including MEP services.  
Area/Tenure- 23,000 Sqft. / 3 Months  
Estimated Cost- 7 Crore  
Address- 6th floor, BBD Viraj Towers,  
New Gomti Nagar, Lucknow

The work was completed in stipulated time frame and we as client are very satisfied with their commitment and technical know-how in their technical field. We wish them all the best in their future Endeavour's and recommend their organization for similar nature of works.

Yours sincerely,  
For **INDUS TOWERS**

Manish Ray  
Authorized Signatory

# RECENT TESTIMONIALS



**Jungle Homes  
Holidays Pvt. Ltd.**

CIN No. : U55101RJ2006PTC027600  
Corporate Off. J-13, Lal Kothi Yojana  
Neharu Sahakar Marg, JAIPUR-302015  
T : 0141-2744862  
E : info@thetigress.co.in

Date: 13-06-2018

## CERTIFICATE OF COMPLETION

### TO WHOM SO EVER IT MAY CONCERN

This is certify that M/s DBD Consortium registered office at Plot No.-25, Lower Ground Floor, Pocket-1, Jasola Vihar, New Delhi -110025 have been successfully completed the Design consultancy of major amenities in Hotel THE TIGRESS RAMTHAMBORE Jungle Homes Holidays Private Limited -Rajasthan.

#### SCOPE OF WORK

Design Consultancy of major amenities like SPA / Jacuzzi / Swimming pool / Pool deck / Restaurant cum bar / banquet halls / club house with gymnasium & recreational area.

#### Project Details as below:-

1. Site Area	:	82,500 Sq. Ft.
2. Built-Up Area	:	68,000 Sq. Ft.
3. P.O. Date	:	15 <sup>th</sup> November 2017
4. Project Start Date	:	19 <sup>th</sup> November 2017
5. Project Completion Date	:	25 <sup>th</sup> May 2018

The Gross value of the project is approximately 38.3 Crores. The Comprehensive consultancy fees of the work done is 5% of the gross executed value i.e. approx. 1.915 Crores plus Tax.

The information provided here is true to best of my knowledge.

Yours Sincerely,

  
Saumil Singh  
Director

The Tigress Ranthambore  
Jungle Homes Holidays Private Limited



**CONSULTANTS | CONSORTIUM**  
**DESIGN & BUILD**

+9111-40526840,41,42. Email- [deepak.mathur@dbdconsultants.com](mailto:deepak.mathur@dbdconsultants.com)